



Willow Waterhole Drainage and Paving Re-commencement of Work

Hien Pham, *P.E.*

Construction Branch



AGENDA

1 OVERVIEW OF THE PROJECT

2 CONCERNS ON PREVIOUS WORK

3 CONTACT INFORMATION

4 FAQs



WILLOW MEADOWS

Project Boundaries-Cliffwood Drive to the West, Greenwillow Drive to the East, South Braeswood Blvd to the North, IH-610 to the South

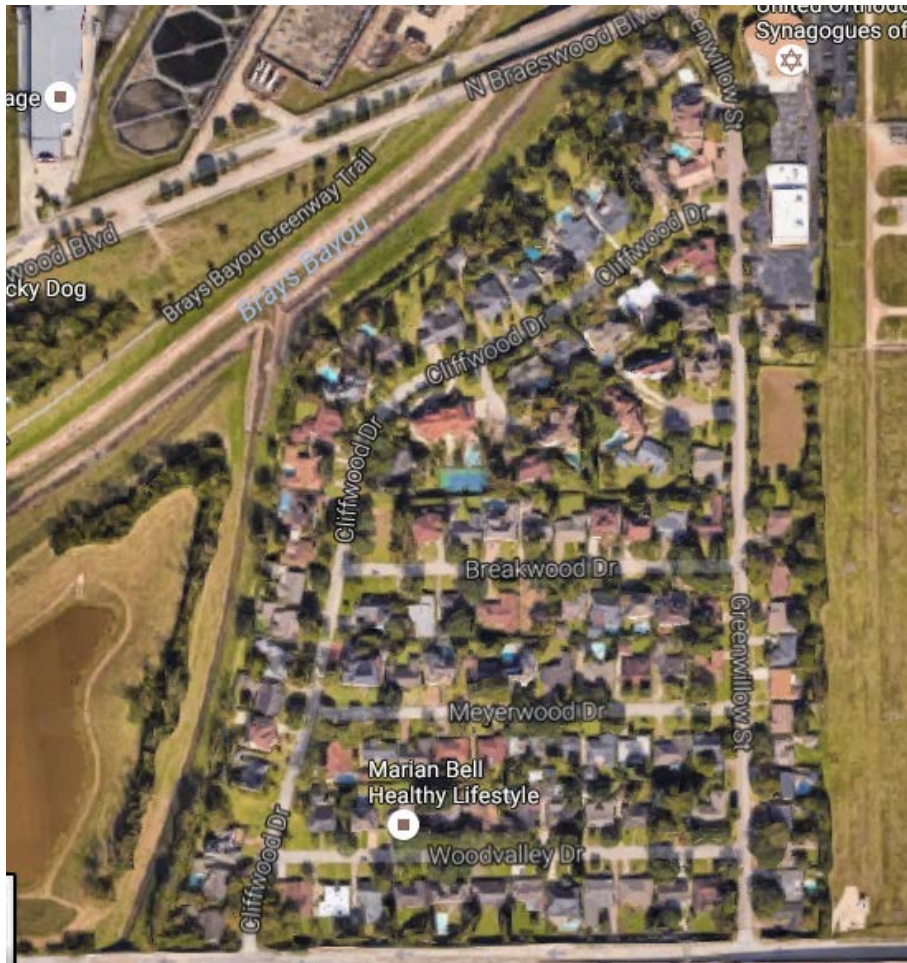

Project Scope: Construct storm drainage improvements to address and reduce the risk of structural flooding.

- **Repairs, warranty (existing work)**
 - North of Breakwood Drive
- **Construction (remaining work)**
 - South of Breakwood Drive



REMAINING WORK | HUFF & MITCHELL

LEGEND

PHASE 6 - CLIFFWOOD	
PHASE 7 - MEYERWOOD	
PHASE 8 - BREAKWOOD	
PHASE 9 - WOODVALLEY	
PHASE 10 - GREENWILLOW	

- Project Duration
- Work Days
- Holidays



Proposed Sidewalk Locations

- Trees
- Lighting

***Correction:** the Sidewalk location on Breakwood Drive is north of the street, not south as shown.



EXISTING WORK | MVA CONSTRUCTION

Fill out a comment/request card
tonight

Or email us at:
pweCIP@houstontx.gov
www.pwecip.houstontx.gov

Reference the Following:

**Willow Waterhole
CIP Project
M-001013-0001-4**

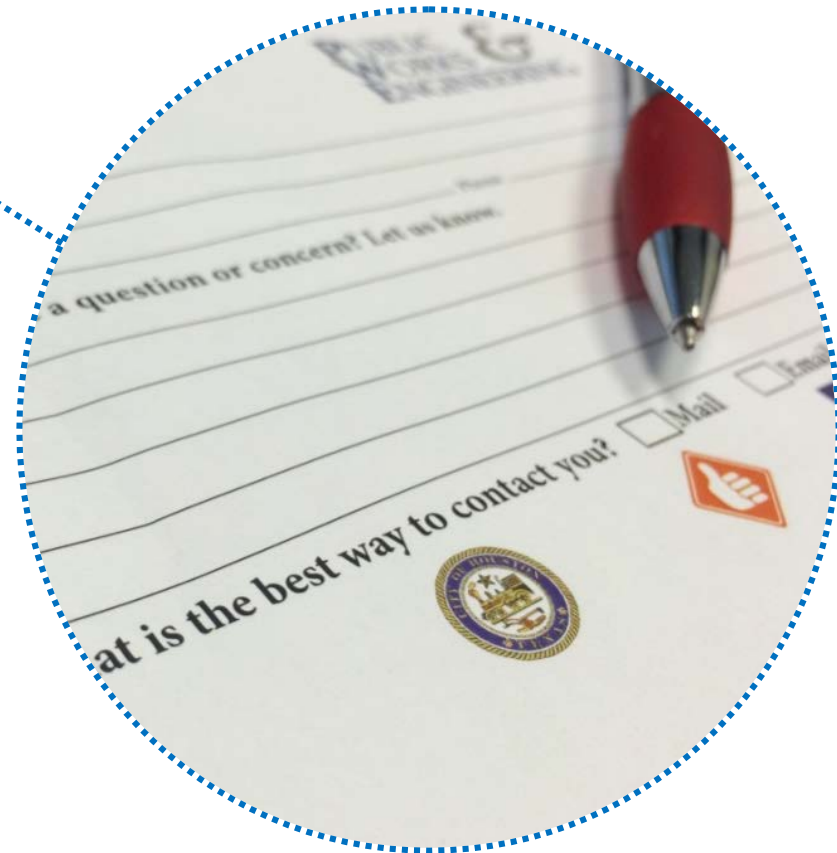

PERSONNEL

- Contractors
 - **Huff & Mitchell** (construction-remaining work)
 - **MVA Construction** (repairs, warranty-existing work)

- COH Staff
 - **Willie Raymundo** (Project Manager)
 - **Evelyn Kuykendall** (Senior Inspector)
 - **Walker Hudgins** (Inspector)



FAQs

- Hand outs
- Willow Meadows Civic Club Website
<http://www.willowmeadows.org>





THANK YOU

Please find the nearest breakout group and remember to submit your comment cards at the PWE table.

